Descendant Chart for Andreas Bühler

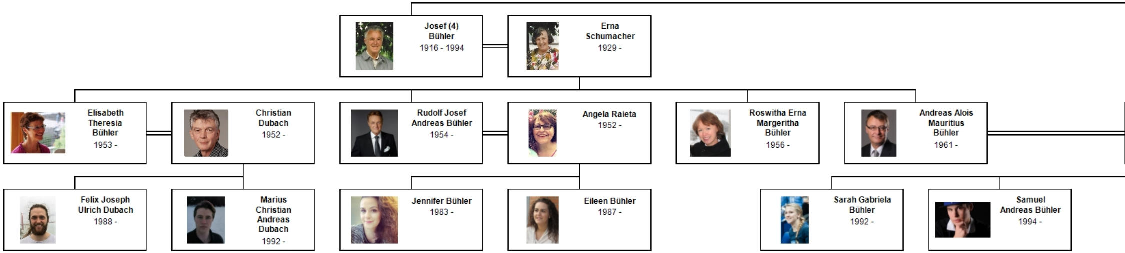
Josef (4) Bühler
1916 - 1994
Erna Schumacher
1929 -
Elisabeth Theresia Bühler
1953 -
Christian Dubach
1952 -
Rudolf Josef Andreas Bühler
1954 -
Angela Raieta
1952 -
Roswitha Erna Margeritha Bühler
1956 -
Andreas Alois Mauritius Bühler
1961 -
Felix Joseph Ulrich Dubach
1988 -
Marius Christian Andreas Dubach
1992 -
Jennifer Bühler
1983 -
Eileen Bühler
1987 -
Sarah Gabriela Bühler
1992 -
Samuel Andreas Bühler
1994 -

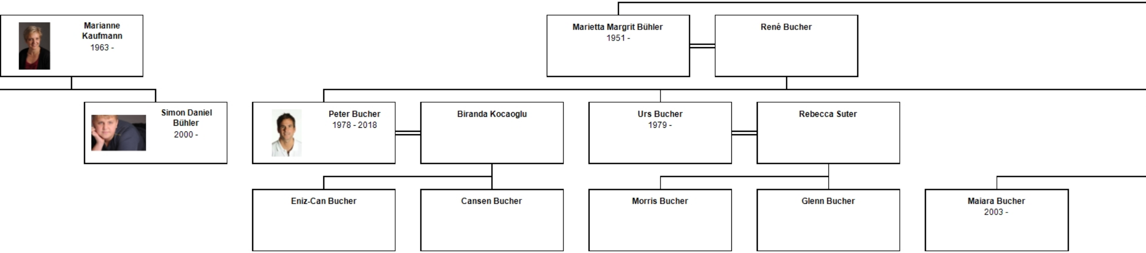
Marianne Kaufmann
1963 -
Simon Daniel Bühler
2000 -
Marietta Margrit Bühler
1951 -
René Bucher
Peter Bucher
1978 - 2018
Biranda Kocaoglu
Urs Bucher
1979 -
Rebecca Suter
Eniz-Can Bucher
Cansen Bucher
Morris Bucher
Glenn Bucher
Maiara Bucher
2003 -

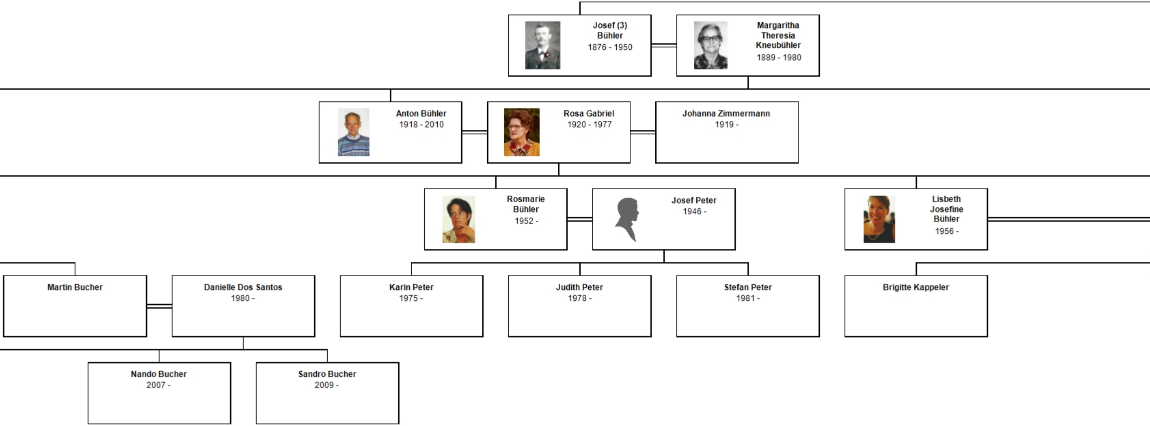
Josef (3) Bühler
1876 - 1950
Margaritha Theresia Kneubühler
1889 - 1980
Anton Bühler
1918 - 2010
Rosa Gabriel
1920 - 1977
Johanna Zimmermann
1919 -
Rosmarie Bühler
1952 -
Josef Peter
1946 -
Lisbeth Josefine Bühler
1956 -
Martin Bucher
Danielle Dos Santos
1980 -
Karin Peter
1975 -
Judith Peter
1978 -
Stefan Peter
1981 -
Brigitte Kappeler
Nando Bucher
2007 -
Sandro Bucher
2009 -

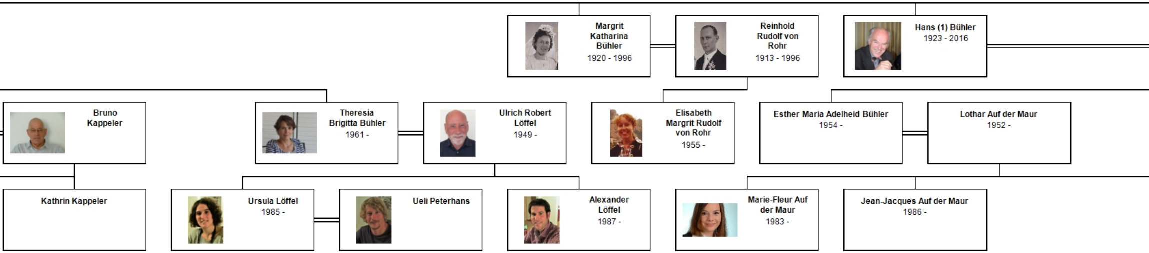
Margrit Katharina Bühler 1920 - 1996
Reinhold Rudolf von Rohr 1913 - 1996
Hans (1) Bühler 1923 - 2016
Bruno Kappeler
Theresia Brigitta Bühler 1961 -
Ulrich Robert Löffel 1949 -
Elisabeth Margrit Rudolf von Rohr 1955 -
Esther Maria Adelheid Bühler 1954 -
Lothar Auf der Maur 1952 -
Kathrin Kappeler
Ursula Löffel 1985 -
Ueli Peterhans
Alexander Löffel 1987 -
Marie-Fleur Auf der Maur 1983 -
Jean-Jacques Auf der Maur 1986 -

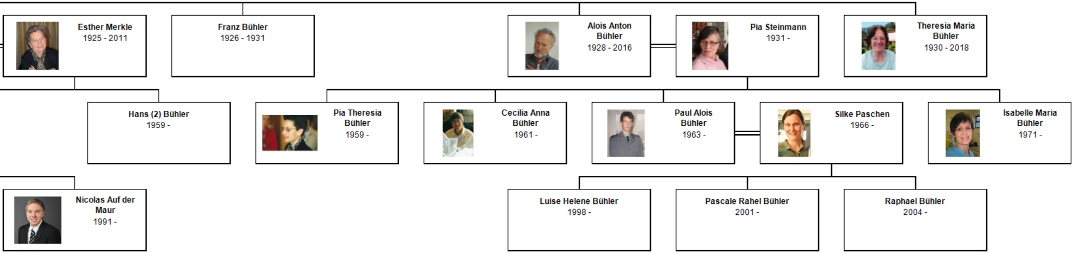
Esther Merkle
1925 - 2011
Franz Bühler
1926 - 1931
Alois Anton Bühler
1928 - 2016
Pia Steinmann
1931 -
Theresia Maria Bühler
1930 - 2018
Hans (2) Bühler
1959 -
Pia Theresia Bühler
1959 -
Cecilia Anna Bühler
1961 -
Paul Alois Bühler
1963 -
Silke Paschen
1966 -
Isabelle Maria Bühler
1971 -
Nicolas Auf der Maur
1991 -
Luise Helene Bühler
1998 -
Pascale Rahel Bühler
2001 -
Raphael Bühler
2004 -

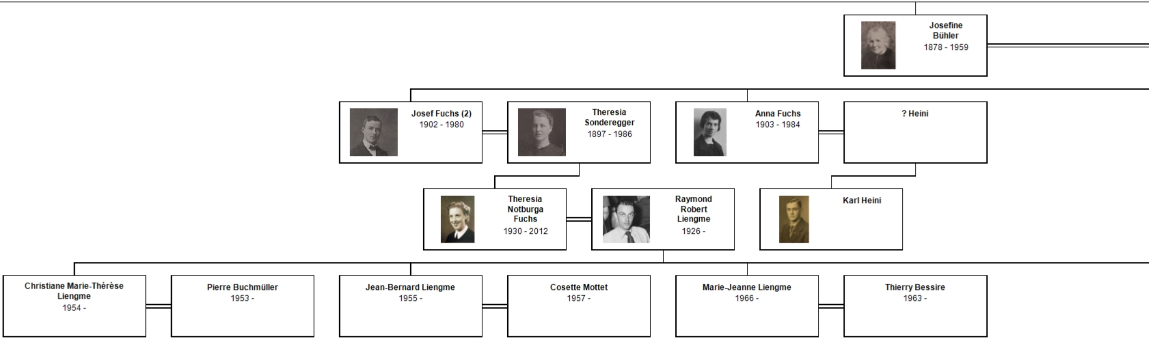
Josefine Bühler
1878 - 1959
Josef Fuchs (2)
1902 - 1980
Theresia Sonderegger
1897 - 1986
Anna Fuchs
1903 - 1984
? Heini
Theresia Notburga Fuchs
1930 - 2012
Raymond Robert Liengme
1926 -
Karl Heini
Christiane Marie-Thérèse Liengme
1954 -
Pierre Buchmüller
1953 -
Jean-Bernard Liengme
1955 -
Cosette Mottet
1957 -
Marie-Jeanne Liengme
1966 -
Thierry Bessire
1963 -

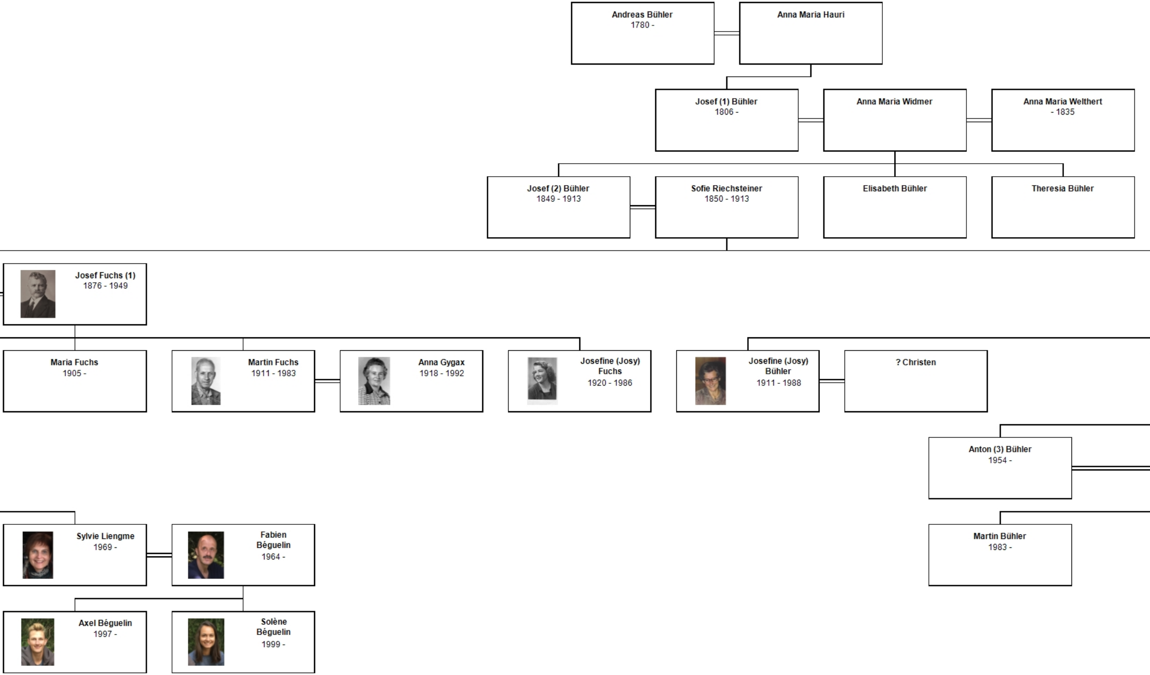
Andreas Bühler
1780 -
Anna Maria Hauri
Josef (1) Bühler
1806 -
Anna Maria Widmer
Anna Maria Welthert
- 1835
Josef (2) Bühler
1849 - 1913
Sofie Riechsteiner
1850 - 1913
Elisabeth Bühler
Theresia Bühler
Josef Fuchs (1)
1876 - 1949
Maria Fuchs
1905 -
Martin Fuchs
1911 - 1983
Anna Gygax
1918 - 1992
Josefine (Josy) Fuchs
1920 - 1986
Josefine (Josy) Bühler
1911 - 1988
? Christen
Anton (3) Bühler
1954 -
Sylvie Liengme
1969 -
Fabien Béguelin
1964 -
Martin Bühler
1983 -
Axel Béguelin
1997 -
Solène Béguelin
1999 -

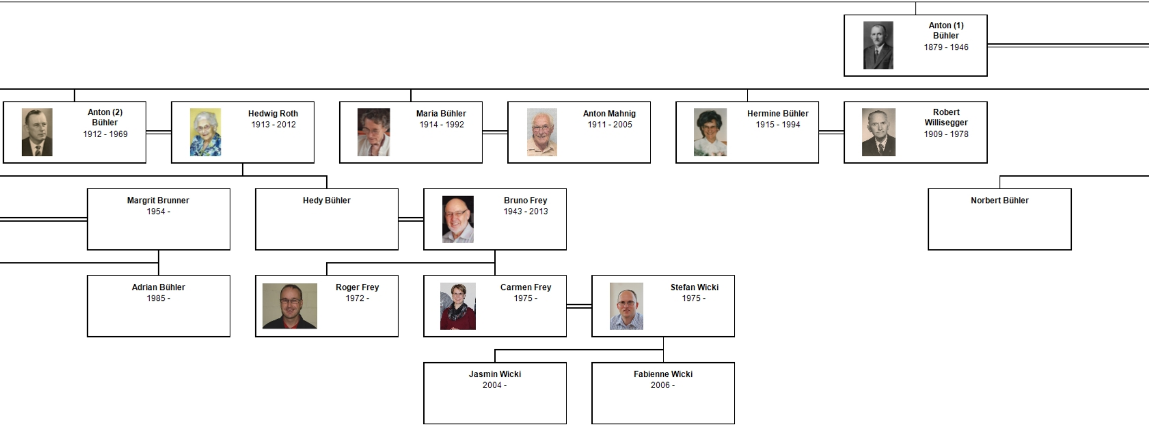
Anton (1) Bühler
1879 - 1946
Anton (2) Bühler
1912 - 1969
Hedwig Roth
1913 - 2012
Maria Bühler
1914 - 1992
Anton Mahnig
1911 - 2005
Hermine Bühler
1915 - 1994
Robert Willisegger
1909 - 1978
Margrit Brunner
1954 -
Hedy Bühler
Bruno Frey
1943 - 2013
Norbert Bühler
Adrian Bühler
1985 -
Roger Frey
1972 -
Carmen Frey
1975 -
Stefan Wicki
1975 -
Jasmin Wicki
2004 -
Fabienne Wicki
2006 -

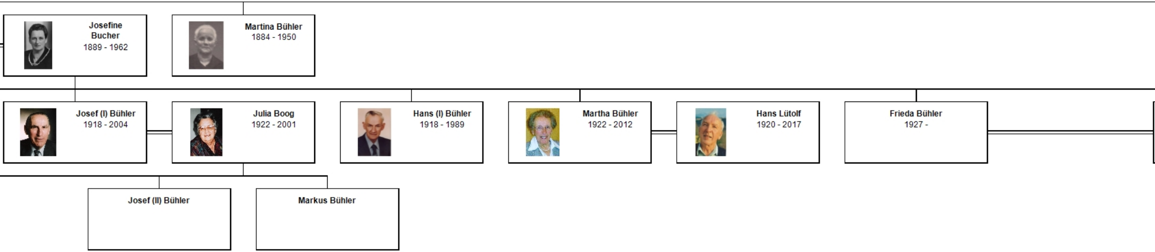
Josefine Bucher
1889 - 1962
Martina Bühler
1884 - 1950
Josef (I) Bühler
1918 - 2004
Julia Boog
1922 - 2001
Hans (I) Bühler
1918 - 1989
Martha Bühler
1922 - 2012
Hans Lütolf
1920 - 2017
Frieda Bühler
1927 -
Josef (II) Bühler
Markus Bühler

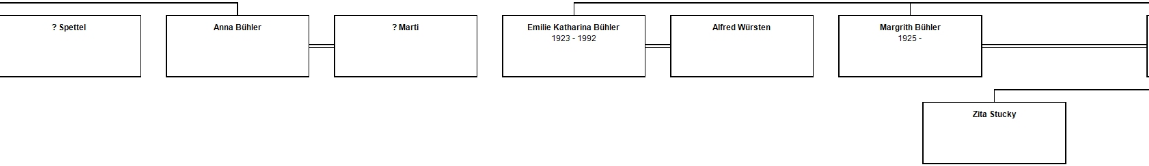
? Spettel
Anna Bühler
? Marti
Emilie Katharina Bühler
1923 - 1992
Alfred Würsten
Margrith Bühler
1925 -
Zita Stucky

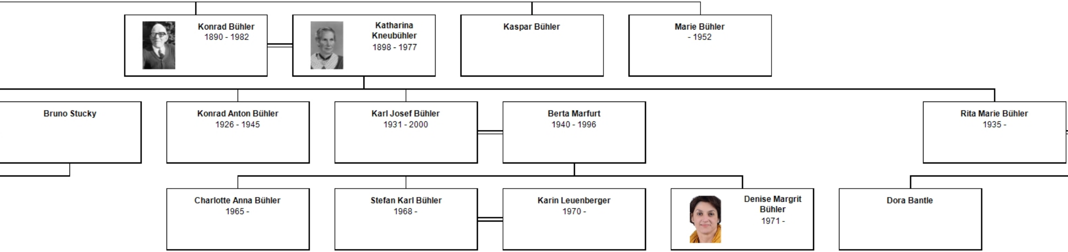
Konrad Bühler
1890 - 1982
Katharina Kneubühler
1898 - 1977
Kaspar Bühler
Marie Bühler
- 1952
Bruno Stucky
Konrad Anton Bühler
1926 - 1945
Karl Josef Bühler
1931 - 2000
Berta Marfurt
1940 - 1996
Rita Marie Bühler
1935 -
Charlotte Anna Bühler
1965 -
Stefan Karl Bühler
1968 -
Karin Leuenberger
1970 -
Denise Margrit Bühler
1971 -
Dora Bantle

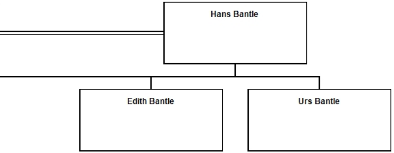
Hans Bantle
Edith Bantle
Urs Bantle